

Chapter 2  
Pg 17

Sara Hates

2. 70 and 14

70: 2, 5, 7, 10, 70

14: 2, 7, 14

Answer: The GCF of 70 and 14 is 7

3. 100 and 30

100: 2, 4, 5, 10, 20, 50, 100

30: 2, 3, 5, 10, 15, 30

Answer: The GCF of 100 and 30 is 10

Pg 20

2. 90 and 135

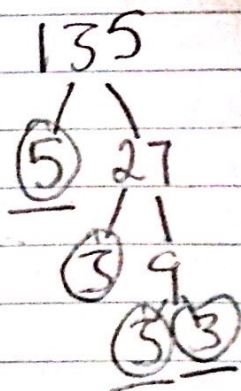
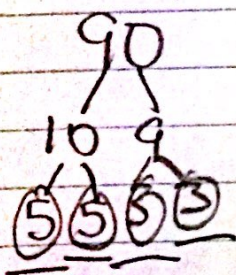

$$3 \times 3 \times 5 = 45$$

Answer: The GCF of 90 and 135 is 45.

# Chapter 2

Pg 20

3. 200 and 75

Sara Hakes

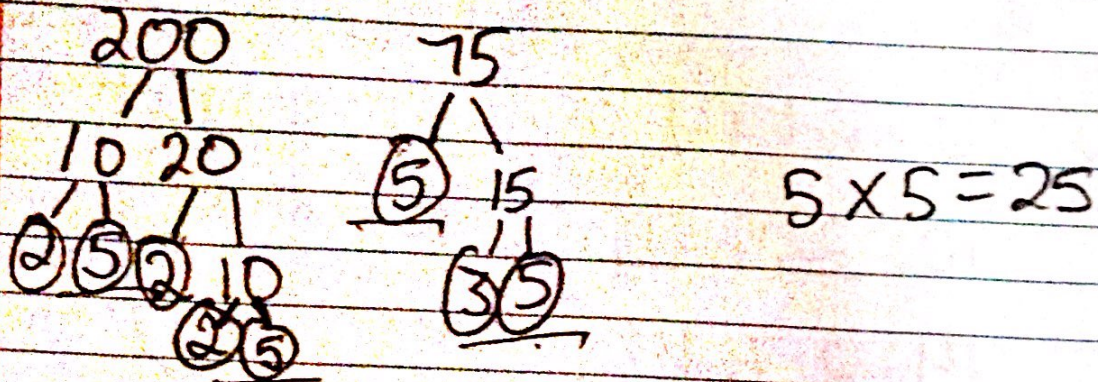

Answer: GCF of 200 and 75 is 25

Pg 23

2. 80 and 104



Answer: GCF of 80 and 104 is 8

3. 48 and 51

$$2+8=12 \quad 5+1=6$$

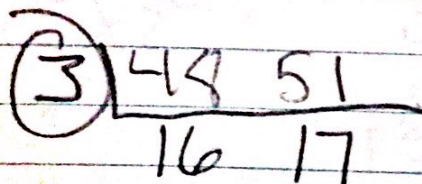

Answer: GCF of 48 and 51 is 3

# Chapter 2

Pg 23

Sara Hates

4. 54, 180 and 90

3	54	180	90
3	18	60	30
2	6	20	10

$$3 \times 3 \times 2 = 18$$

3 10 5  
Answer: GCF of 54, 180 and 90 is 18